Abnormal CT of the GI Tract

A Practical Guide For Patients



GastroDoxs

defenders of the digestive system

WWW.GASTRODOXS.COM

Table of contents

1. Introduction
2. What Causes Abnormal CT of the GI Tract?
3. Symptoms
4. Diagnosis
5. Diet
6. Medications
7. Therapies
8. Coping
9. FAQs

Introduction: Abnormal CT of the GI Tract

An abnormal CT of the gastrointestinal (GI) tract refers to imaging findings that show changes or abnormalities within the digestive system, including the esophagus, stomach, intestines, colon, liver, pancreas, or surrounding structures. These findings may include **inflammation, infection, obstruction, masses, bleeding, abnormal thickening, or fluid collections**. An abnormal CT scan does not always indicate a serious condition but requires further evaluation to determine the underlying cause. Symptoms that may lead to imaging include abdominal pain, bloating, vomiting, changes in bowel habits, or unexplained weight loss. Additional testing, such as endoscopy, laboratory studies, or biopsy, may be recommended to confirm the diagnosis and guide treatment.

Key Takeaways

- An abnormal GI tract CT indicates changes detected in digestive system structures on imaging.
- CT findings may involve the esophagus, stomach, intestines, colon, liver, or pancreas.
- Abnormal results do not always mean cancer or a serious condition.
- Common findings include inflammation, infection, obstruction, masses, or abnormal thickening.
- CT scans help identify structural problems and guide further evaluation.
- Symptoms leading to CT imaging may include abdominal pain, vomiting, or bowel changes.
- Additional tests may be needed to determine the exact cause.
- Endoscopy, biopsy, or laboratory testing may confirm the diagnosis.

What Causes Abnormal CT of the GI Tract?

Known Causes:

An abnormal CT of the GI tract can result from **inflammation, infection, structural changes, blockages, or abnormal growths** within the digestive system. Findings may involve the stomach, intestines, colon, liver, pancreas, or surrounding tissues. The cause depends on the specific CT finding and the patient's symptoms.

- **Gastrointestinal inflammation**
- **Infections**
- **Bowel obstruction**
- **Tumors or masses**
- **Abnormal tissue thickening**
- **Diverticular disease**
- **Abscesses or fluid collections**
- **Bleeding or vascular abnormalities**
- **Crohn's disease or IBD**
- **Organ-related abnormalities**

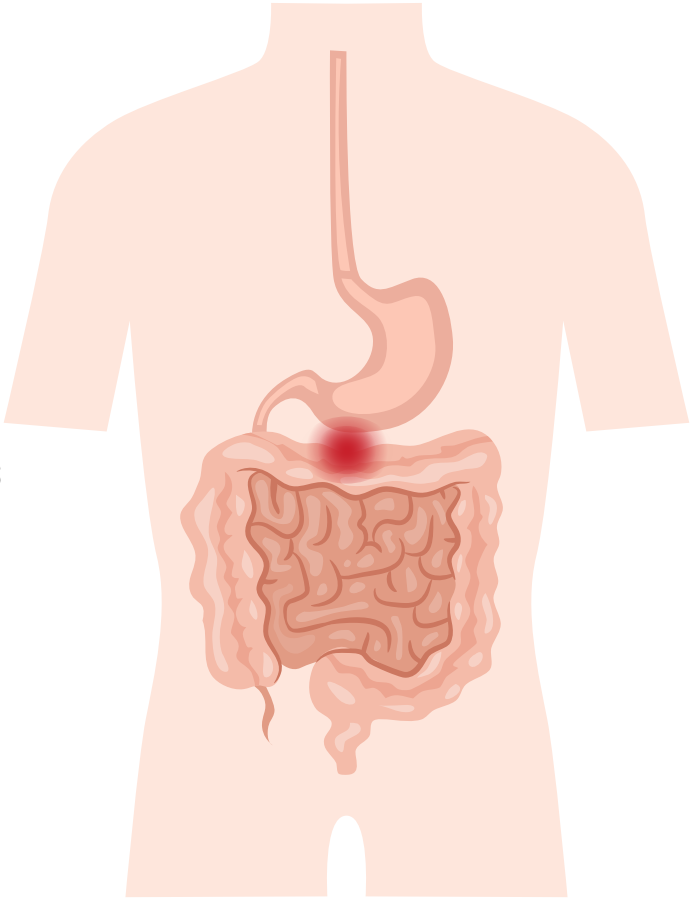

Common Signs & Symptoms

Symptoms associated with abnormal GI tract CT findings vary by cause and may include **abdominal pain, bloating, nausea, vomiting, changes in bowel habits, blood in stool, fever, unexplained weight loss, or digestive discomfort** requiring further evaluation.

Core Symptoms Include:

- Abdominal pain or discomfort
- Bloating and abdominal distension
- Nausea and vomiting
- Changes in bowel habits (diarrhea or constipation)
- Blood in stool or gastrointestinal bleeding symptoms

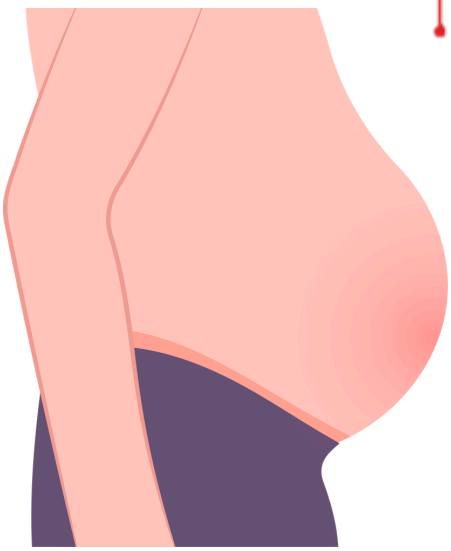

Severe cases can also cause:

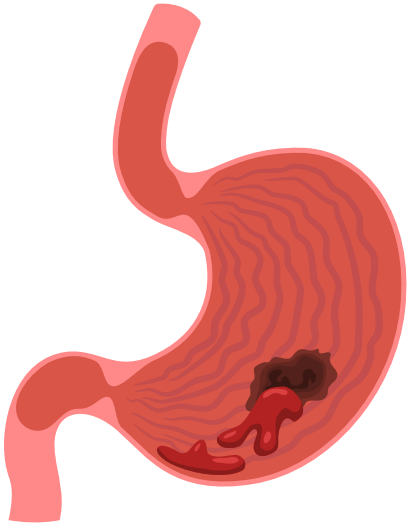

- Gastrointestinal bleeding leading to anemia or weakness.
- Severe infection or abscess formation requiring urgent treatment.
- Perforation of the digestive tract causing serious complications.
- Significant weight loss and nutritional deficiencies.

GastroDoxs
defenders of the digestive system

Diagnosis & Medical Testing

Diagnosis of abnormal GI tract CT findings involves **reviewing imaging results, medical history, and symptoms**. Additional testing may include **blood tests, stool studies, endoscopy, colonoscopy, MRI, or biopsy** to identify the underlying cause and guide appropriate treatment.

Diagnostic Tools:

- **CT scan review:** Evaluates abnormal findings, location, and severity of GI changes.
- **Medical history evaluation:** Reviews symptoms, risk factors, and previous conditions.
- **Physical examination:** Checks abdominal tenderness, swelling, and other clinical signs.
- **Complete blood count (CBC):** Detects infection, inflammation, or anemia.
- **C-reactive protein (CRP):** Measures inflammation levels.
- **Liver and pancreatic function tests:** Evaluate related organ involvement.
- **Stool analysis:** Detects infection, blood, or digestive abnormalities.
- **Upper endoscopy (EGD):** Examines the esophagus, stomach, and duodenum.
- **Colonoscopy:** Evaluates the colon for inflammation, polyps, or masses.
- **MRI imaging:** Provides detailed evaluation of soft tissues and organs.
- **Endoscopic ultrasound (EUS):** Assesses deeper GI structures and lesions.
- **Biopsy:** Confirms diagnosis by examining abnormal tissue samples.

Diet

Diet recommendations for abnormal GI tract findings depend on the underlying condition. A balanced plan with **easily digestible foods, adequate hydration, lean proteins, and appropriate fiber** may support digestion while avoiding foods that worsen symptoms or inflammation.

Key Insights:

- Diet should be tailored to the specific CT finding and underlying condition.
- Choose easily digestible foods during periods of digestive discomfort.
- Maintain adequate hydration to support bowel function.
- Include lean proteins to support healing and recovery.
- Adjust fiber intake based on symptoms and diagnosis.
- Avoid foods that worsen bloating, pain, or inflammation.
- Limit processed, fried, and high-fat foods.
- Eat smaller, balanced meals to reduce digestive stress.
- Include nutrient-rich foods to prevent deficiencies.
- Avoid alcohol and smoking to support GI health.
- Track food-related symptoms to identify triggers.
- Follow dietary guidance along with medical treatment plans.

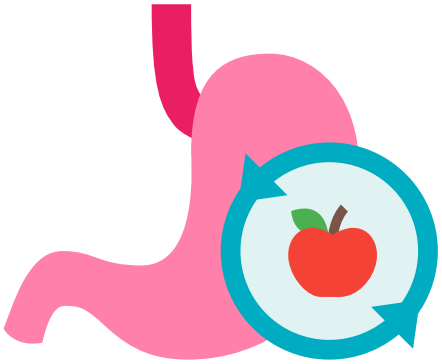





Medications & Treatment Options

Treatment of abnormal GI tract CT findings depends on the underlying cause. Options may include **anti-inflammatory medications, antibiotics, acid-reducing drugs, pain management, nutritional support, or disease-specific therapies**. Some structural abnormalities may require endoscopic.

Treatment Options

- **Observation and monitoring:** Used for mild or incidental CT findings.
- **Antibiotic therapy:** Treats bacterial infections or abscesses.
- **Anti-inflammatory medications:** Reduce inflammation in conditions like IBD.
- **Acid-suppressing medications:** Manage acid-related GI irritation or inflammation.
- **Pain management therapy:** Provides relief from abdominal discomfort.
- **Nutritional therapy:** Supports healing and corrects deficiencies.
- **Bowel rest and supportive care:** Used during acute GI inflammation or injury.
- **Endoscopic treatment:** Manages certain lesions, bleeding, or abnormalities.
- **Surgical intervention:** Treats obstruction, perforation, tumors, or structural problems.
- **Targeted therapy:** Used for specific diseases such as cancer or inflammatory disorders.
- **Fluid and electrolyte management:** Corrects dehydration from vomiting or diarrhea.
- **Follow-up imaging:** Monitors progression or resolution of abnormalities.

Advanced Therapies & Procedures

Advanced therapies for abnormal GI tract CT findings include **endoscopic procedures, image-guided interventions, minimally invasive surgery, and specialized treatments for complex conditions**. These approaches help diagnose, manage, or correct structural abnormalities, tumors, obstruction, bleeding, or severe inflammation.

Therapy Options:

- **Endoscopic therapy:** Evaluates and treats certain GI abnormalities, bleeding, or lesions.
- **Image-guided intervention:** Provides targeted drainage or treatment of fluid collections and abscesses.
- **Minimally invasive surgery:** Corrects structural problems with smaller incisions and faster recovery.
- **Surgical therapy:** Treats obstruction, perforation, tumors, or severe complications.
- **Antibiotic therapy:** Manages infections identified through imaging findings.
- **Anti-inflammatory therapy:** Controls inflammation from conditions like IBD.
- **Targeted cancer therapy:** Treats specific malignant GI findings.
- **Radiation therapy:** Used for selected gastrointestinal cancers.
- **Nutritional therapy:** Supports healing and recovery during treatment.
- **Pain management therapy:** Controls symptoms and improves comfort.
- **Disease-specific medical therapy:** Treats the underlying GI disorder causing abnormal findings.

Coping With Abnormal CT of the GI Tract

Coping with abnormal GI tract CT findings involves **understanding the diagnosis, following medical recommendations, maintaining a healthy diet, and attending follow-up evaluations**. Managing stress, tracking symptoms, and communicating with healthcare providers support better outcomes.

Practical Strategies

- Understand the CT findings and discuss results with a gastroenterologist.
- Follow the recommended diagnostic and treatment plan.
- Attend follow-up appointments and repeat imaging when advised.
- Maintain a balanced diet based on the underlying condition.
- Stay hydrated to support digestive function.
- Keep a record of symptoms, triggers, and changes.
- Take prescribed medications consistently.
- Avoid alcohol, smoking, and foods that worsen symptoms.
- Manage stress through relaxation techniques, meditation, or gentle exercise.
- Maintain adequate sleep to support recovery.
- Seek medical attention for worsening pain, bleeding, fever, or vomiting.
- Stay informed about the condition while avoiding unnecessary worry.

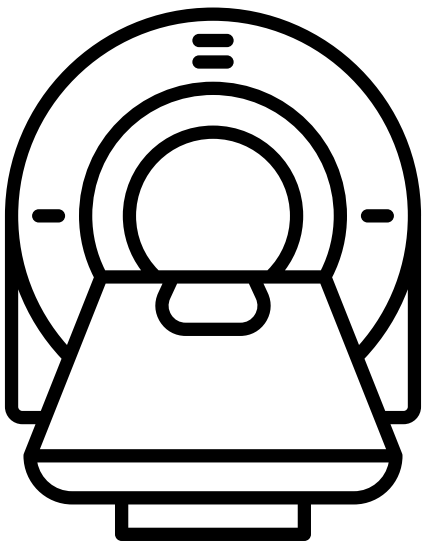



FAQS

Q1: What does an abnormal CT of the GI tract mean?
A: An abnormal GI tract CT means that imaging has detected changes or findings in the digestive system, such as inflammation, infection, obstruction, masses, or other structural abnormalities that may require further evaluation.

Q2: Does an abnormal GI CT scan always mean cancer?
A: No. Many abnormal CT findings are caused by benign conditions such as inflammation, infections, cysts, or digestive disorders. Additional testing is needed to determine the exact cause.

Q3: What tests are needed after an abnormal GI CT?
A: Further evaluation may include blood tests, stool tests, endoscopy, colonoscopy, MRI, or biopsy depending on the CT findings and symptoms.

Q4: How are abnormal GI CT findings treated?
A: Treatment depends on the cause and may include medications, dietary changes, antibiotics, endoscopic procedures, surgery, or disease-specific therapies.

Take Action

f you experience **Abnormal CT of the GI Tract,** don't ignore it. Early diagnosis and treatment can prevent complications.
Schedule a consultation with GastroDoxs for expert guidance on managing your digestive health.

For additional resources, visit **GastroDoxs.com**.

Your health starts with knowledge. Take the first step today!

SCHEDULE AN APPOINTMENT



GastroDoxs
defenders of the digestive system