Presbyesophagus

A Practical Guide For Patients



GastroDoxs

defenders of the digestive system

WWW.GASTRODOXS.COM

Table of contents

1. Introduction
2. What Causes Presbyesophagus?
3. Symptoms
4. Diagnosis
5. Diet
6. Medications
7. Therapies
8. Coping
9. FAQs

Introduction: Presbyesophagus

Presbyesophagus describes age-associated changes in the movement and function of the esophagus, the muscular tube that carries food from the mouth to the stomach. With advancing age, esophageal contractions may become weaker, less coordinated, or less effective at clearing swallowed food and liquid. Some older adults experience no symptoms, while others notice difficulty swallowing, food moving slowly, regurgitation, coughing, or chest discomfort.

Key Takeaways

- Presbyesophagus is a descriptive term for age-related esophageal motility changes.
- It is not a single, formally classified motility disorder.
- Esophageal contractions may become weaker or less coordinated with age.
- Clearance of food and liquid may become slower.
- Many older adults remain asymptomatic despite measurable changes.
- Difficulty swallowing should not automatically be considered normal aging.
- Structural blockage and specific motility disorders must be excluded.
- High-resolution manometry evaluates esophageal muscle function.
- Upper endoscopy checks for inflammation, tumors, rings, and strictures.
- A barium swallow can show delayed clearance or narrowing.
- Treatment depends on the specific abnormality causing symptoms.

What Causes Presbyesophagus?

Known Causes:

Aging may affect the nerves, muscles, sensation, and connective tissues involved in swallowing. Studies have found reduced esophageal contraction strength, more failed peristaltic events, and impaired clearance in some older adults. However, age alone does not explain every swallowing problem, and coexisting medical conditions or medicines are often important contributors.

- **Age-related muscle changes:** Esophageal muscles may generate weaker contractions.
- **Reduced nerve function:** Aging may affect the nerves coordinating swallowing and peristalsis.
- **Impaired secondary peristalsis:** The esophagus may clear retained food or refluxed material less effectively.
- **Reduced sensory awareness:** Older adults may notice retained food or reflux less promptly.
- **Gastroesophageal reflux:** Chronic acid exposure may contribute to inflammation, narrowing, or reduced motility.
- **Neurological disease:** Stroke, Parkinson's disease, dementia, and other conditions may affect swallowing.
- **Diabetes:** Nerve damage may interfere with normal esophageal movement.
- **Connective-tissue disease:** Scleroderma and related disorders can weaken esophageal contractions.

Common Signs & Symptoms

Some older adults with age-associated esophageal changes have no symptoms. When symptoms occur, they may involve difficulty moving food through the esophagus, delayed clearance, reflux, or material returning toward the throat. Symptoms should be assessed carefully because similar complaints may result from obstruction, inflammation, neurological disease, or a defined motility disorder.

Core Symptoms Include:

- Difficulty swallowing solid foods
- Difficulty swallowing liquids
- Feeling that food moves slowly
- Sensation of food sticking behind the breastbone
- Needing repeated swallows to clear food
- Regurgitation of food or liquid



Severe cases can also cause:



- Complete food impaction
- Inability to swallow saliva
- Recurrent choking
- Aspiration of food or liquid into the airway
- Recurrent aspiration pneumonia
- Persistent vomiting or regurgitation
- Protein-calorie malnutrition
- Severe chest pain

GastroDoxs
defenders of the digestive system

Diagnosis & Medical Testing

Presbyesophagus should not be diagnosed solely on the basis of age. Evaluation begins by determining whether the swallowing difficulty starts in the mouth or throat or after food enters the esophagus. Testing is then used to exclude structural blockage and classify any clinically significant motility disorder.

High-resolution manometry is the primary test for measuring esophageal pressure and peristalsis. Current Chicago Classification criteria use a standardized protocol and may incorporate upright swallows, provocative maneuvers, a timed barium esophagram, and functional lumen imaging when findings are uncertain.

Diagnostic Tools:

- **Medical history evaluation:** Reviews swallowing difficulty, regurgitation, heartburn, chest pain, choking, and weight loss.
- **Swallowing-pattern assessment:** Determines whether symptoms occur with solids, liquids, or both.
- **Medication review:** Identifies medicines that may affect saliva, alertness, muscle function, or esophageal motility.
- **Neurological history:** Evaluates stroke, Parkinson's disease, dementia, neuropathy, and other conditions.
- **Physical examination:** Checks hydration, weight, muscle loss, oral health, and signs of neurological disease.
- **Upper endoscopy:** Examines the esophagus for inflammation, narrowing, rings, tumors, retained food, or other abnormalities.

Diet

Dietary changes do not reverse age-related esophageal changes, but food texture and eating habits can make swallowing safer and more comfortable. Recommendations should be individualized according to whether the patient has impaired esophageal clearance, an oropharyngeal swallowing disorder, reflux, a stricture, or another diagnosed condition.

Key Insights:

- Eat slowly and allow enough time for meals.
- Take small bites rather than large mouthfuls.
- Chew food thoroughly before swallowing.
- Alternate bites of food with small sips of liquid when medically appropriate.
- Remain upright while eating.
- Stay upright after meals, particularly when reflux is present.
- Choose moist, tender foods when dry foods are difficult to swallow.
- Add sauces or broths to dry foods when appropriate.
- Avoid foods that repeatedly become stuck.
- Do not force additional food when something feels lodged.



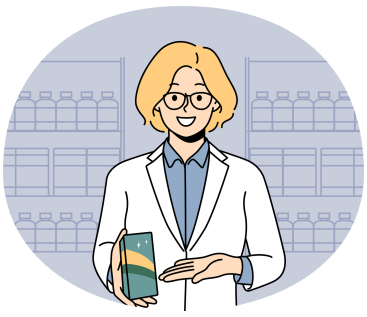

Medications & Treatment Options

There is no medication that reverses normal aging of the esophagus. Treatment focuses on the specific cause of symptoms. This may include managing reflux, changing medicines that impair swallowing, treating dry mouth, improving nutrition, or addressing a formally diagnosed motility disorder.

Treatment Options

- **Proton pump inhibitors:** Treat acid reflux and reflux-related esophageal inflammation.
- **H2 receptor blockers:** Reduce stomach acid in selected patients.
- Alginate or antacid therapy: May provide short-term relief from reflux symptoms.
- **Saliva-supportive measures:** Treat dry mouth and improve lubrication during swallowing.
- **Artificial saliva products:** May assist selected patients with significant mouth dryness.
- **Pain management review:** Reduces unnecessary opioid exposure when opioids contribute to dysmotility.
- **Treatment of neurological disease:** Addresses stroke-related or neurodegenerative swallowing dysfunction.
- **Diabetes management:** Helps limit progression of diabetic nerve complications.
- **Treatment of connective-tissue disease:** Manages systemic conditions affecting the esophagus.
- **Nutritional supplementation:** Corrects weight loss, dehydration, or nutrient deficiencies.

Advanced Therapies & Procedures

Advanced therapy is based on the specific disorder identified during testing. Age-related changes alone usually do not require an invasive procedure. Endoscopic or surgical treatment may be appropriate when a structural narrowing, achalasia, food impaction, diverticulum, tumor, or clinically important outflow disorder is found.

Therapy Options:

- **Upper endoscopy:** Identifies and treats selected structural causes of dysphagia.
- **Food-bolus removal:** Urgently removes impacted food from the esophagus.
- **Endoscopic dilation:** Opens a benign stricture, ring, or selected narrowing.
- **High-resolution manometry:** Defines the specific motility pattern before targeted treatment.
- **Timed barium esophagram:** Measures esophageal emptying before or after treatment.
- **Functional lumen imaging:** Assesses distensibility at the esophagogastric junction.
- **Botulinum toxin injection:** Temporarily relaxes the lower esophageal sphincter in selected patients with achalasia.
- **Pneumatic dilation:** Treats confirmed achalasia by stretching the lower esophageal sphincter.
- **Peroral endoscopic myotomy:** Cuts selected esophageal muscles in patients with confirmed achalasia or certain spastic disorders.

Coping With Presbyesophagus

Living with swallowing difficulty can affect nutrition, confidence, social activities, and enjoyment of meals. Symptoms should be taken seriously rather than accepted as an unavoidable consequence of aging. A clear diagnosis helps patients use appropriate eating techniques and avoid unnecessarily restrictive diets or treatments.

Family members and caregivers should watch for prolonged meals, coughing, weight loss, dehydration, recurrent chest infections, or unexplained avoidance of food.

Practical Strategies

- Eat while fully awake and seated upright.
- Avoid eating when unusually tired or sedated.
- Take small bites and chew thoroughly.
- Allow adequate time to complete meals.
- Follow swallowing techniques recommended by a speech-language pathologist.
- Keep a record of foods that become difficult to swallow.
- Monitor body weight regularly.
- Track coughing, choking, regurgitation, and chest discomfort.
- Maintain good oral and dental health.
- Drink adequate fluids when swallowing liquids is safe.
- Take reflux medicine exactly as prescribed.
- Ask whether large tablets can be changed to safer formulations.

FAQS

Q1: What is presbyesophagus?
A: Presbyesophagus is a traditional term describing age-associated changes in esophageal movement, including weaker or less effective contractions and slower clearance of swallowed material. It is not a single diagnosis under the current Chicago Classification.

Q2: What causes presbyesophagus?
A: Aging may affect esophageal muscles, nerves, sensation, and peristaltic reserve. However, swallowing difficulty in an older adult may also be caused by reflux, medication effects, neurological disease, connective-tissue disease, structural narrowing, or a specific motility disorder.

Q3: How is presbyesophagus diagnosed?
A: Evaluation may include upper endoscopy, a barium esophagram, high-resolution esophageal manometry, reflux monitoring, functional lumen imaging, and a formal swallowing assessment. These tests help distinguish age-associated changes from obstruction or a defined motility disorder.

Q4: How is presbyesophagus treated?
A: Treatment depends on the cause and may include safer eating techniques, food-texture adjustments, swallowing therapy, reflux treatment, medication changes, nutritional support, endoscopic dilation, or treatment of a confirmed motility disorder. There is no medication that specifically reverses normal esophageal aging.

Take Action

If you experience difficulty swallowing, food sticking in the chest, frequent regurgitation, choking, persistent coughing during meals, or unexplained weight loss, do not assume these symptoms are a normal part of aging. Proper testing can identify a treatable structural, inflammatory, neurological, or motility-related cause.

Schedule a consultation with GastroDoxs for expert guidance on managing your digestive health.

For additional resources, visit **GastroDoxs.com**.

Your health starts with knowledge.
Take the first step today!

SCHEDULE AN APPOINTMENT



GastroDoxs
defenders of the digestive system